

EXISTING SIDE ELEVATION (NORTH WEST) CHANGING ROOM SIDE 1:200

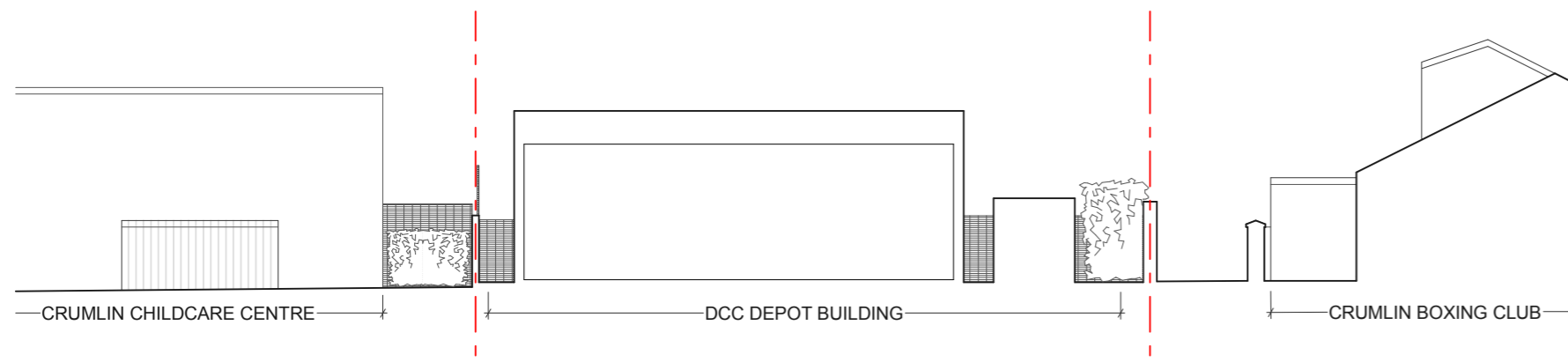

EXISTING SHORT SECTION AA 1:200

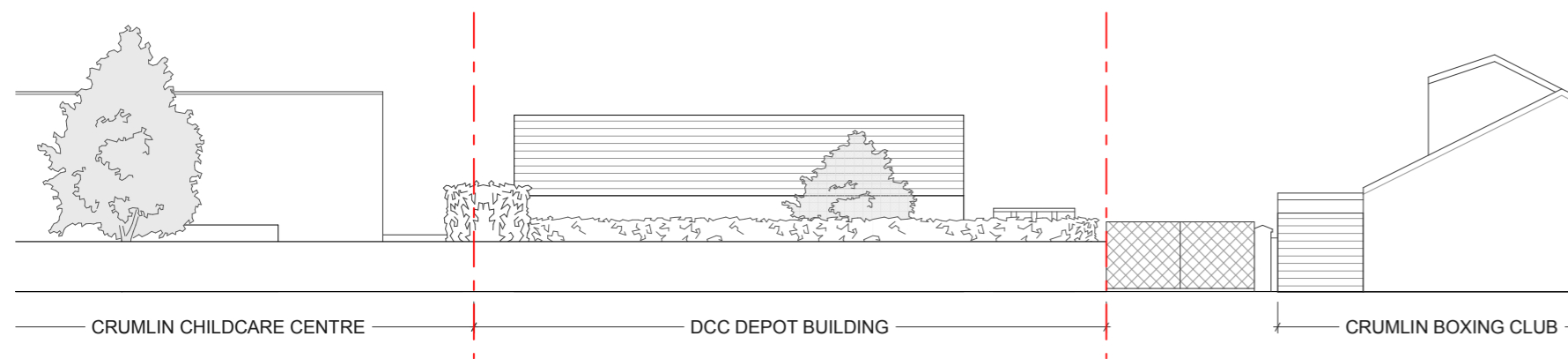

EXISTING BACK ELEVATION (NORTH EAST) SWIMMING POOL SIDE 1:200

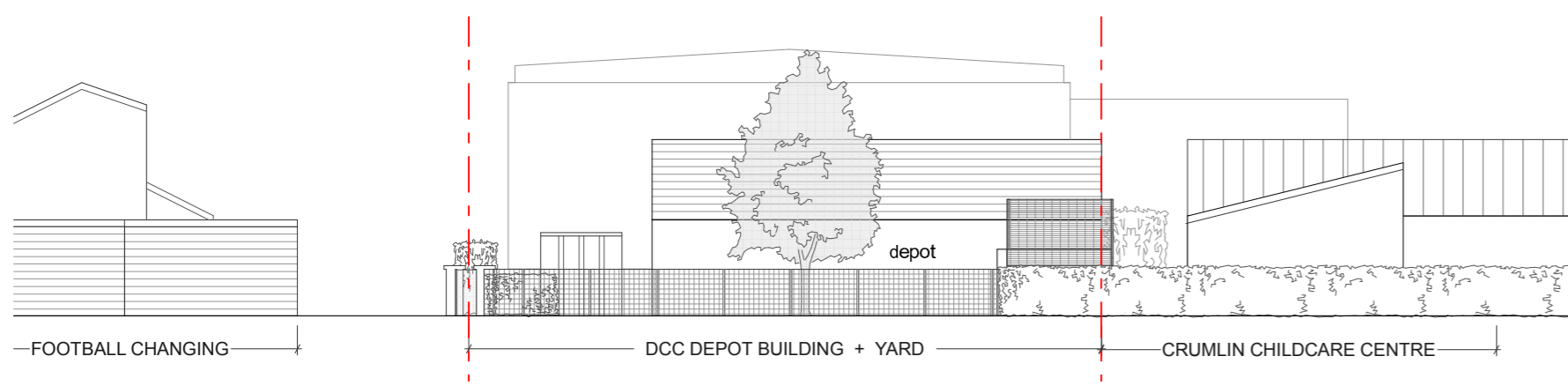

EXISTING FRONT ELEVATION (SOUTH WEST) PARK SIDE 1:200

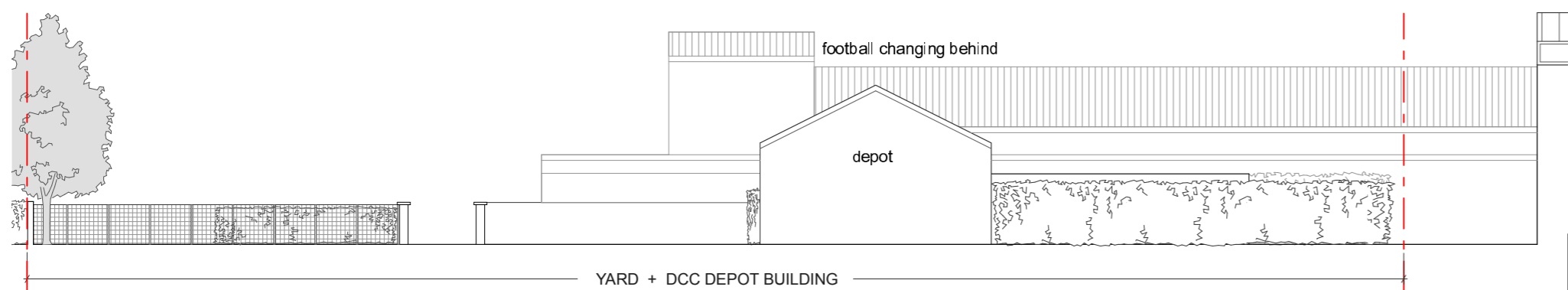

EXISTING SIDE ELEVATION (SOUTH EAST) CHILDCARE CENTRE SIDE 1:200

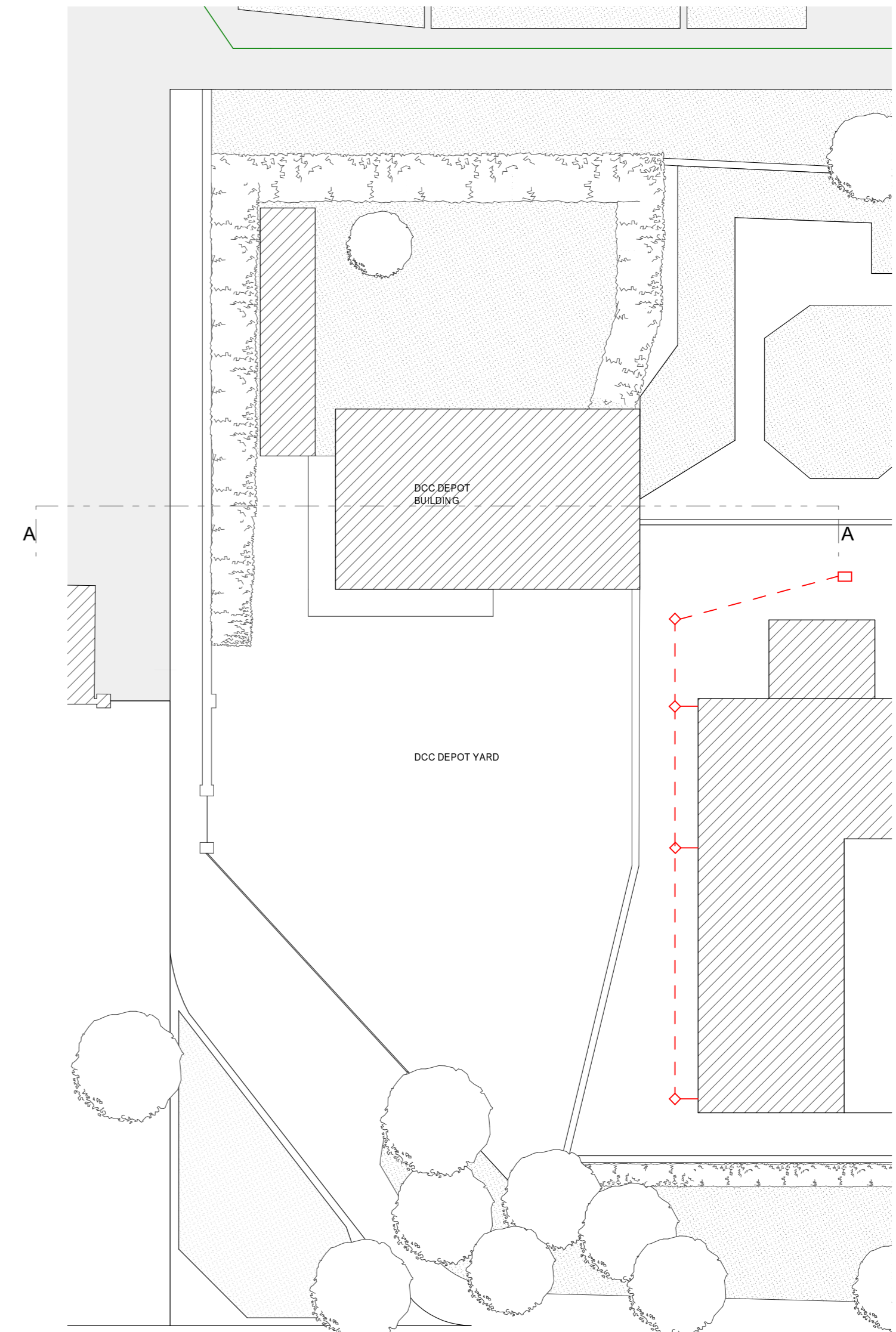

EXISTING PLAN N 1:200

SCALE BAR 1:200

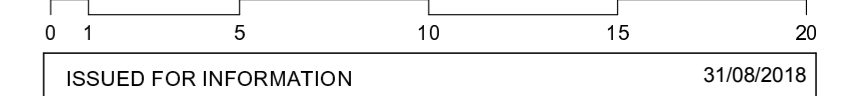

ISSUED FOR INFORMATION 31/08/2018

DORMAN architects
 C 1 THE STEELWORKS
 FOLEY STREET
 DUBLIN 1 IRELAND
 TEL 01 855 9057
 FAX 01 855 9059
 email info@dorman.ie
 web www.dorman.ie

A UPDATE 31.08.18
 REVISION

CONFIRM DIMS ON SITE BEFORE FABRICATION OFF SITE. REFER ANY DISCREPANCIES TO ARCHITECT.
 DRAWINGS ARE NOT TO BE SCALED. USE FIGURED DIMENSIONS ONLY.
 THESE DRAWINGS ARE PROTECTED BY COPYRIGHT.

| | | |
|--|----------------|--------------------|
| PROJECT WILLIE PEARSE PARK HURLING PRACTICE PITCH AND CHILDCARE CENTRE CRECHE EXTENSION | | JOB. NO. 18 PRS |
| DRAWING EXISTING PLAN, ELEVATIONS, SECTION | | REVISION |
| DRAWN BY JC | | A |
| DRAWING NO. PRS 200 | SCALE 1:200 | DATE 31/08/2018 |

KEY

| | |
|----------------------------------|-----|
| SITE BOUNDARY | --- |
| EXISTING FOUL DRAINAGE | --- |
| EXISTING SURFACE DRAINAGE | --- |
| GAS SERVICE UNDERGROUND PIPELINE | --- |
| GAS INSERTED PIPELINE | --- |